



Ghanem's New Discoveries in Medicine, Physiology and Urology and Nephrology?



Ahmed N Ghanem*

Department of Urology Surgeon, Mansoura University, Egypt

***Corresponding author:** Ahmed N Ghanem, Consultant urology Surgeon, Mansoura University, No 1 President Mubarak Street, Mansoura 35511, Egypt, Tel:00201020883243; Email: anmghanem1@gmail.com

Submission: 📅 May 24, 2018; **Published:** 📅 July 02, 2018

Mini Review

The last 32 years of my career life were spent in investigating and reporting these articles. [1-4] The articles recognize two new types of shocks and its treatment, proves that Starling's law for the capillary interstitial fluid transfer is wrong and provides an alternative mechanism; the hydrodynamics of a porous orifice (G) Tube. These discoveries resolve the puzzle of three clinical syndromes discovering its patho-etiology and new successful treatment; namely the Trans Urethral Resection of the Prostate (TURP) syndrome and acute dilution hyponatraemia, the Adult Respiratory Distress Syndrome (ARDS) and the Loin Pain Haematuria Syndrome (LPHS). The two new types of vascular shocks are volumetric overload shocks defined here.

On another subject Volumetric Overload Shock (VOS) is a condition caused by massive fluid infusions in a short time and is of two types; Type one (VOS1) and Type two (VOS2). VOS1 is induced by sodium-free fluid gain of 3.5-5 litres in one hour such as Glycine, Glucose, Mannitol and Sorbitol. It is known as the TURP syndrome [5] or hyponatraemic shock. VOS2 is induced by massive infusion of sodium-based fluids such as normal saline, Ringer, Hartmann, plasma and plasma substitutes that may complicate the therapy of VOS1. VOS2 also complicates fluid therapy in critically ill patients suffering from other known shocks such as hypovolaemic, haemorrhagic and septic shock and presents with the adult acute respiratory distress syndrome (ARDS) [6]. VOS2 is induced by the gain of 12-14 litres of sodium-based fluids when reported in ARDS. The occurrence of massive interstitial tissue oedema with congestion of vital organs, pleural and peritoneal effusion, in the presence of hypotension shock, casted doubt on Starling's law! These issues were investigated at the clinical and physiological/physical fronts.

Two clinical studies aiming to understand the TURP syndrome and recognising VOS were done. A prospective clinical study on 100 consecutive TURP patients of whom the condition of TURP syndrome affected 10 patients with severe hypotension and bradycardia and severe acute dilution hyponatraemia of <120 mmol/l. Volumetric overload was the only significant factor in causing the condition.

The second clinical study involved a case series of 23 cases of the TURP syndrome manifesting as VOS1. The first 3 cases died as they were diagnosed and treated erroneously as one of the recognised shocks and treated with further volume expansion. The remaining 20 patients were correctly diagnosed as VOS and treated with hypertonic 5% sodium chloride or 8.4% Sodium Bicarbonate. Each patient passed 4-5 litres of urine followed by recovery from shock and coma. This treatment was successful in curing all patients bringing them back from dead.

The physical investigation involved studies of the hydrodynamics of the porous orifice (G) tube comparing it to that of Poiseuille's tube. Thousands of experimental measurements of pressures at various parts of a circulatory system incorporating the G tube in a chamber to mimic the capillary-interstitial fluid compartment. The effect of changing the proximal (arterial), the distal (venous) pressures and the diameter of the inlet on side pressure of the G tube and chamber pressure as well as the dynamic magnetic field like fluid circulation around the G tube. It is quite remarkable how this circulatory model mimic the circulatory system in health and disease. This dynamic magnetic field like fluid circulation around the G tube and surrounding chamber provide adequate replacement for Starling's law. The physiological equivalent of this physical study was done on the hind limbs of sheep. It demonstrated that arterial pressure causes suction not filtration due to the effect of pre-capillary sphincter. Venous pressure augmented filtration and oedema.

Shock is a disturbance at the capillary cellular level impairing the capillary-interstitial fluid transfer; hindering delivery of oxygen and removal of waste products. The process is governed by Starling's law [7]. In this law the arterial pressure is considered the force causing capillary filtration! If this is true, how come that arterial hypertension though common never causes oedema? Starling based his hypothesis on Poiseuille work on strait uniform brass tubes. Latter evidence however demonstrated that the capillary is a porous narrow orifice (G) tube as it has a pre-capillary sphincter [8] and pores that allow the passage of plasma proteins [9]. As the capillary pores allow the passage of plasma molecules, nullifying

the osmotic pressure of plasma proteins i.e oncotic pressure does not exist, a call for reconsideration of Starling's hypothesis was previously made but there was no alternative at that time [10]. This replacement came to light when the hydrodynamics of the G tube were discovered.

The hydrodynamics of the G tube^{1,11} (Figure 1) demonstrated that the proximal (arterial) pressure induces a negative side pressure gradient on the wall of the G tube causing suction most prominent over the proximal half and turns into positive pressure over the distal half. Incorporating the G tube in a Chamber (C), representing the interstitial space surrounding a capillary, demonstrated a rapid dynamic magnetic field-like fluid circulation between the C and G tube lumen. This is a mixing engine between C and G effecting rapid irrigation under negative pressure i.e. without flooding or oedema. Incorporating the G tube and C in a circulatory model driven

by electric pump inducing proximal pressure similar to arterial pressure; causing suction from C into the lumen of G tube. The distal (venous) pressure augments filtration. This proves that the arterial pressure causes suction not filtration at the capillary interstitial fluid circulation, and hence Starling's law is wrong. The reported hydrodynamics of the G tube provide an adequate mechanism for the capillary interstitial fluid circulation. This illustrates how 2 new types of vascular shocks and a replacement of Starling's law were discovered. On another subject, this article [11,12] reports the overlooked link of Loin Pain Hematuria Syndrome Complicating Symptomatic Nephroptosis and the Results of a new curative surgery; Renal Sympathetic Denervation and Nephropexy Surgery. Two new signs namely; the IVU 7 sign (Figure 2) and tube stretch hypothesis were reported demonstrating that renal pedicle stretch causing ischaemia and neuropathy.

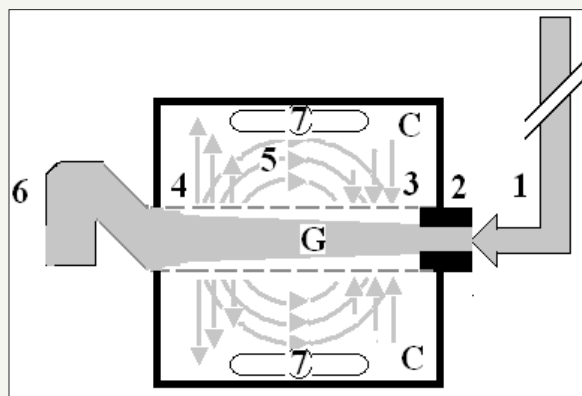

Figure 1: shows Diagram of the porous orifice (G) tube enclosed in Chamber (C) based on several photographs demonstrating the magnetic field-like G-C circulation phenomenon. The proximal inflow (arterial) pressure (1) pushes fluid through the orifice (2) creating fluid jet in the lumen of the G tube. The fluid jet creates negative side pressure gradient causing suction maximal over the proximal half of the G tube near the inlet (3) that sucks fluid into lumen. The side pressure gradient turns positive pushing fluid out of lumen over the distal half maximally near the outlet (4). Thus the fluid around G tube inside C moves in magnetic field-like fluid circulation (5) taking an opposite direction to lumen flow of G. tube. The inflow (arterial) pressure (1) and orifice (2) induce the negative side pressure energy creating the dynamic G-C circulation phenomenon that is rapid, autonomous and efficient in moving fluid out from the G tube lumen at (4), irrigating C at (5), then sucking it back again at (3), maintaining net negative energy pressure (7) inside C. The distal outflow (venous) pressure (6) enhances outflow at (4) and its elevation may turn the negative energy pressure (7) inside C into positive, increasing volume and pressure inside C chamber.

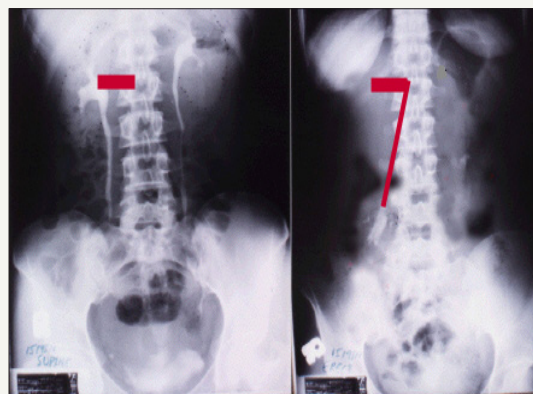

Figure 2: shows renal pedicle mapped on a supine IVU film (Horizontal) and erect film (Vertical) limbs of 7 where the renal pedicle is stretched to 3 times its normal length, causing stenosis and ischemia.

This was based on a prospective study of 190 with Symptomatic Nephroptosis (SN) on erect IVU-E, 182 were females and 8 males. The mean age was 28.8, duration of symptoms 15.7 and hospital follow up 6.6 years. Patients showed no abnormality on IVU or

ancillary imaging when supine. All patients showed renal drop of >1.5 vertebrae (>5cm) on erect IVU film. Other demonstrable pathology on erect IVP film included: pelviuretric junction kink affecting the right kidney in 116 (61.1%) and bilateral in 19

(10%) of patients. Stretch/rotation of renal pedicle causing neuro-ischaemic pain of LPHS was demonstrable on the right side in 72 (37.9%) and bilaterally in 7 patients.

Complications of SN on IVU erect film included both obstructive and neuro-ischaemic: obstructive complication included ballooned renal pelvis, hydronephrosis and upper pole diverticulum. Neuro-schaemic complications induced by pedicle stretch and rotation/twist were haematuria of the LPHS affecting 36 (18.9%), auto nephropexy affecting 12 right kidneys, upper pole calyctiasis with extra-vasation affecting 28 (15.8%) right kidney and 2 bilateral that are best shown on RGP. Renal atrophy affected 4 right kidneys. Upper pole infarction affected 2 kidneys. Retrograde pyelography (RGP) also demonstrated upper pole calyctiasis with extra-vasation. Surgical treatment was used in 28 patients; [10] had simple nephropexy and 18 had Renal Sympathetic Denervation and Nephropexy Surgery (RSD&N) for severe LPHS. Four of patients treated with simple nephropexy had recurrence of LPHS while those who had RSD&N were all cured.

References

- Ghanem AN, Ghanem SA (2016) Volumetric Overload Shocks: Why Is Starling's Law for Capillary Interstitial Fluid Transfer Wrong? The Hydrodynamics of a Porous Orifice Tube as Alternative. *Surgical Science* 7(6): 245-249.
- Pindoria N, Ghanem SA, Ghanem KA, Ghanem AN (2017) Volumetric overload shocks in the patho-etiology of the transurethral resection prostatectomy syndrome and acute dilution hyponatraemia. *J Clin Exp Cardiol* 8: 1(Suppl).
- Ghanem KA, Ghanem AN (2017) The proof and reasons that Starling's law for the capillary-interstitial fluid transfer is wrong, advancing the hydrodynamics of a porous orifice (G) tube as the real mechanism. *Blood Heart and Circ* 1(1): 1-7.
- Ghanem KA, Ghanem AN (2017) Volumetric overload shocks in the patho-etiology of the transurethral resection prostatectomy syndrome and acute dilution hyponatraemia: The clinical evidence based on 23 case series. *Basic Research Journal of Medicine and Clinical Sciences* 6(4): 35-43.
- Ghanem AN, Ward JP (1990) Osmotic and metabolic sequelae of volumetric overload in relation to the TURP syndrome. *Br J Urol* 66(1): 71-78.
- Ashbaugh DG, Bigelow DB, Petty TL, Levine BE (1967) Acute respiratory distress in adults. *Lancet* 2(7511): 319-323.
- Starling EH (1886) Factors involved in the causation of dropsy. *Lancet* ii: 1266-1270, 1330-1334 and 1406-1410.
- Rhodin J A (1967) The ultra structure of mammalian arterioles and precapillary sphincters. *J Ultrastruct Res* 18(1): 181-223.
- Karnovsky MJ (1967) The ultrastructural basis of capillary permeability studied with peroxidase as a tracer. *J Cell Biol* 35(1): 213-236.
- Renkin EM Some consequences of capillary permeability to macromolecules: Starling's hypothesis reconsidered. *Am J Physiol* 250 (5 Pt 2): H706-10.
- Ghanem AN (2001) Magnetic field-like fluid circulation of a porous orifice tube and relevance to the capillary-interstitial fluid circulation: Preliminary report. *Med Hypotheses* 56 (3): 325-334.
- Ghanem AN (2016) Prospective Observational Study on Loin Pain Hematuria Syndrome Complicating Symptomatic Nephropexy and the Results of Renal Sympathetic Denervation and Nephropexy Surgery. *J J Nephro Urol* 3(1): 025.



Creative Commons Attribution 4.0 International License

For possible submissions Click Here

[Submit Article](#)

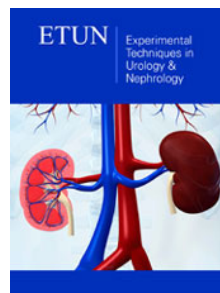

Experimental Techniques in Urology & Nephrology

Benefits of Publishing with us

- High-level peer review and editorial services
- Freely accessible online immediately upon publication
- Authors retain the copyright to their work
- Licensing it under a Creative Commons license
- Visibility through different online platforms